

Sambay Plan
 C+14749/90
 3/7/90

COLOUR INDEX
 [] PROPOSED WORK
 [] PLOT BOUNDARY
 [] EX. ROAD

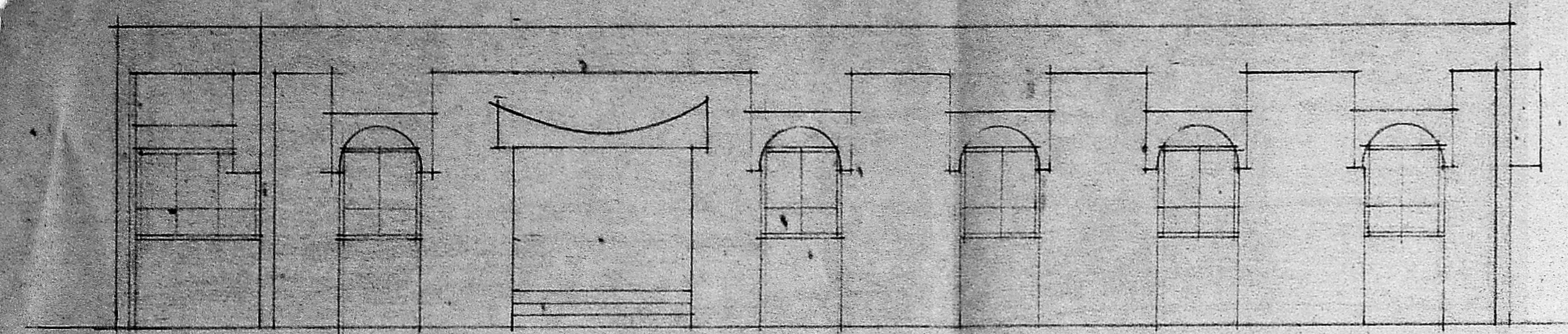

FRONT ELEVATION

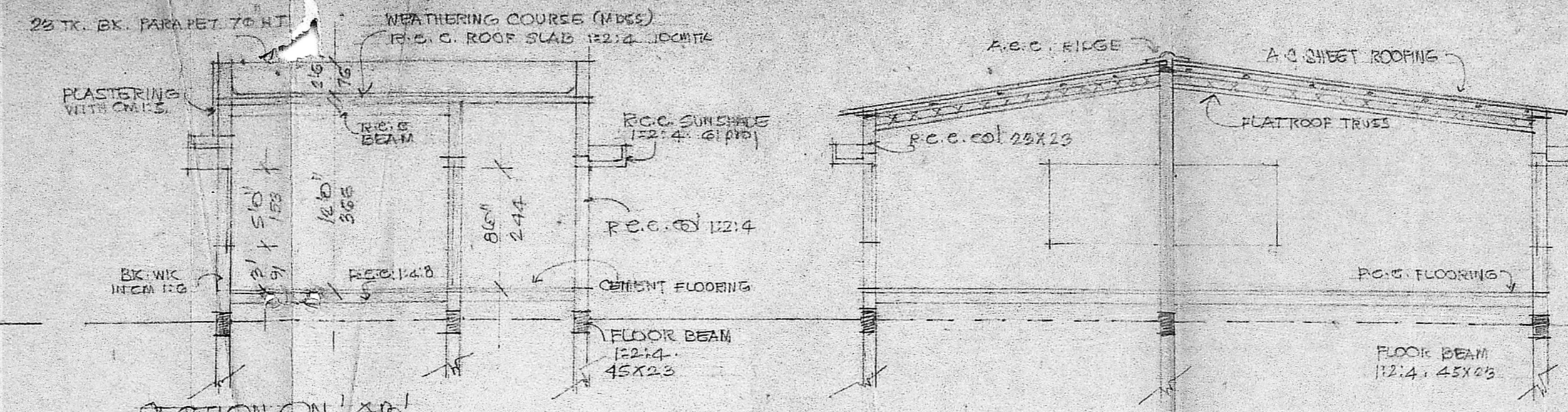

SECTION ON 'AB'

SECTION ON 'EF'

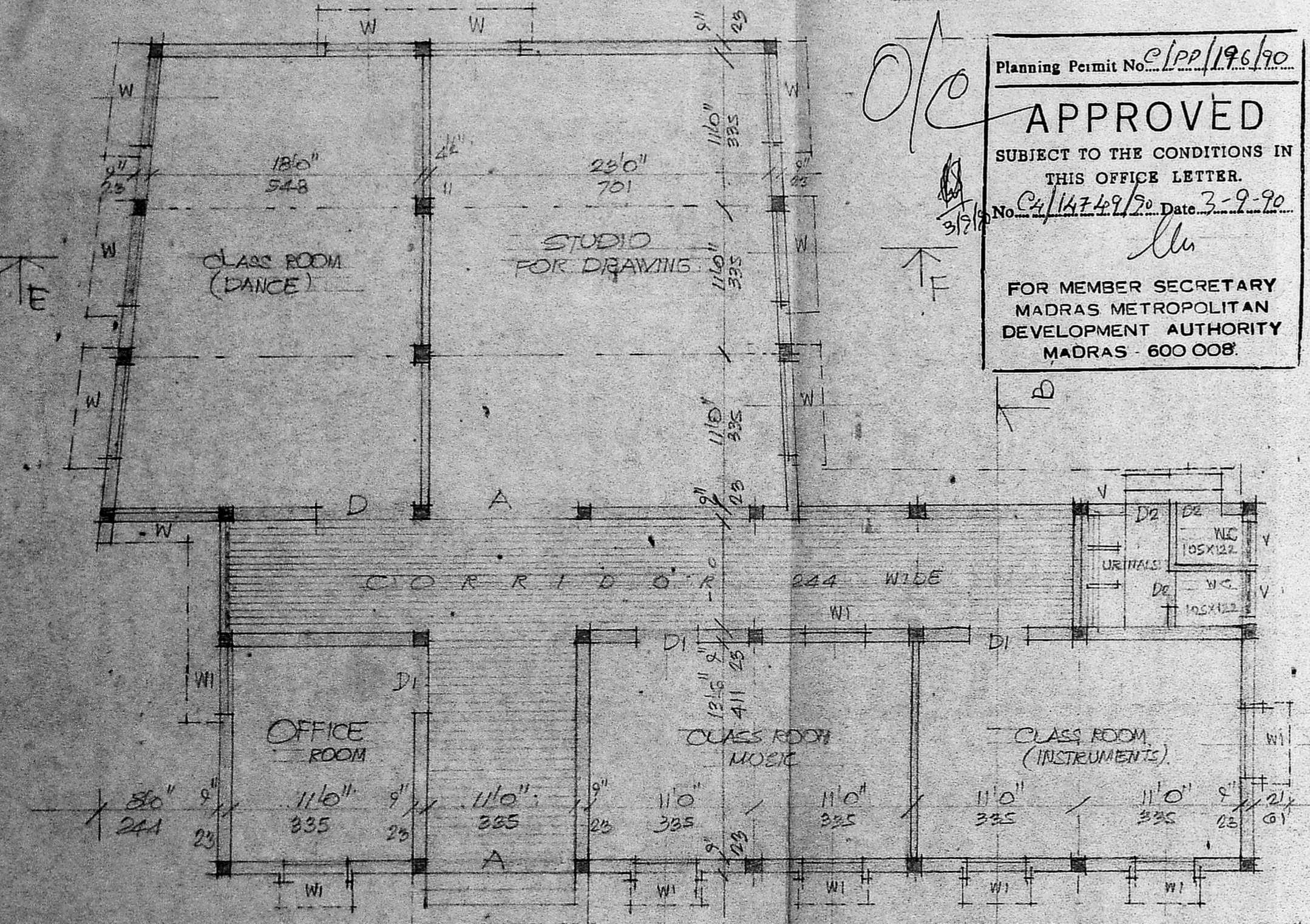

GROUND FLOOR PLAN

Planning Permit No. C/PP/196/90
APPROVED
 SUBJECT TO THE CONDITIONS IN THIS OFFICE LETTER.
 No. C4/14749/90 Date 3-9-90
 FOR MEMBER SECRETARY
 MADRAS METROPOLITAN
 DEVELOPMENT AUTHORITY
 MADRAS 600 008.

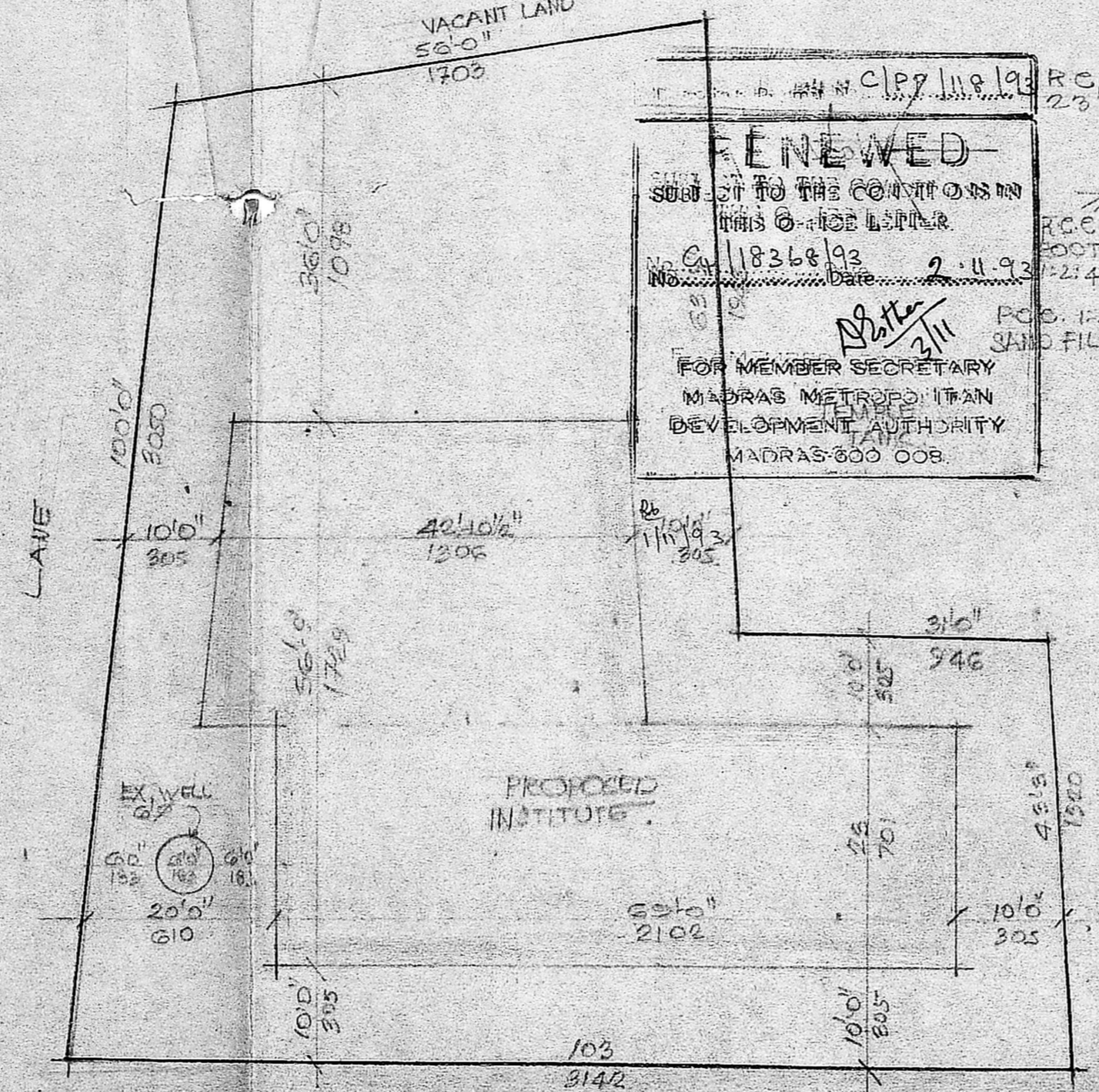

SITE PLAN : SCALE 1:200 (1"=60')

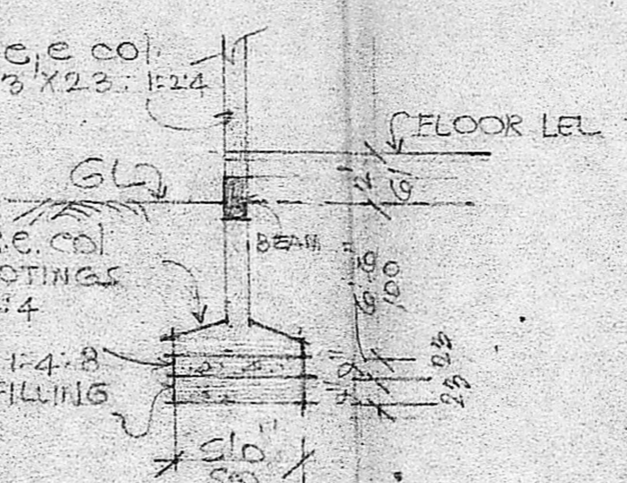

DETAILS OF FOUNDATIONS

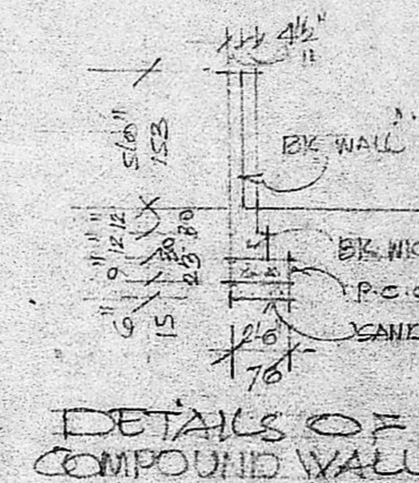

DETAILS OF COMPOUND WALL

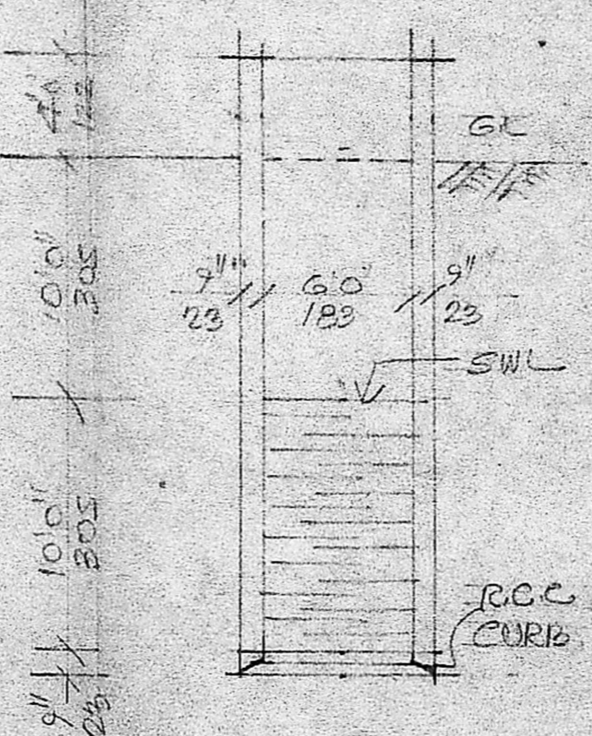

DETAILS OF 60" Ø EXISTING WELL

REFERENCE:

A ROLLING SHUTTER	385 X 244
D PANELLED DOOR	153 X 244
D1 PANELLED DOOR	122 X 244
D2 PANELLED DOOR	76 X 200
W GLAZED WINDOW	183 X 153
W1 GLAZED WINDOW	122 X 153
V R.C.C. JALI	31 X 61

SPECIFICATION:
 FOUNDATION: R.C.C. COL. WITH FLOOR BEAMS ETC. 1:2:4 MIX.
 SUPERSTRUCTURE: BK WK IN CM 1:6 AND PLASTERED WITH CM 1:5 - 12MM TK.
 FLOORINGS: P.C.C. 1:4:10 AND TOP FINISHED WITH CM 1:2 - 12MM TK.
 ROOFING: WITH R.C.C. 1:2:4 WITH NECESSARY REINFORCEMENT AND A.C.C. ROOFING WITH FLAT ROOF TRUSS.
 DOORS & WINDOWS: COUNTERWOOD SCANDLING AND PLANKS WITH PIN HEADED GLASS WEATHERING COURSE AS PER MSS.

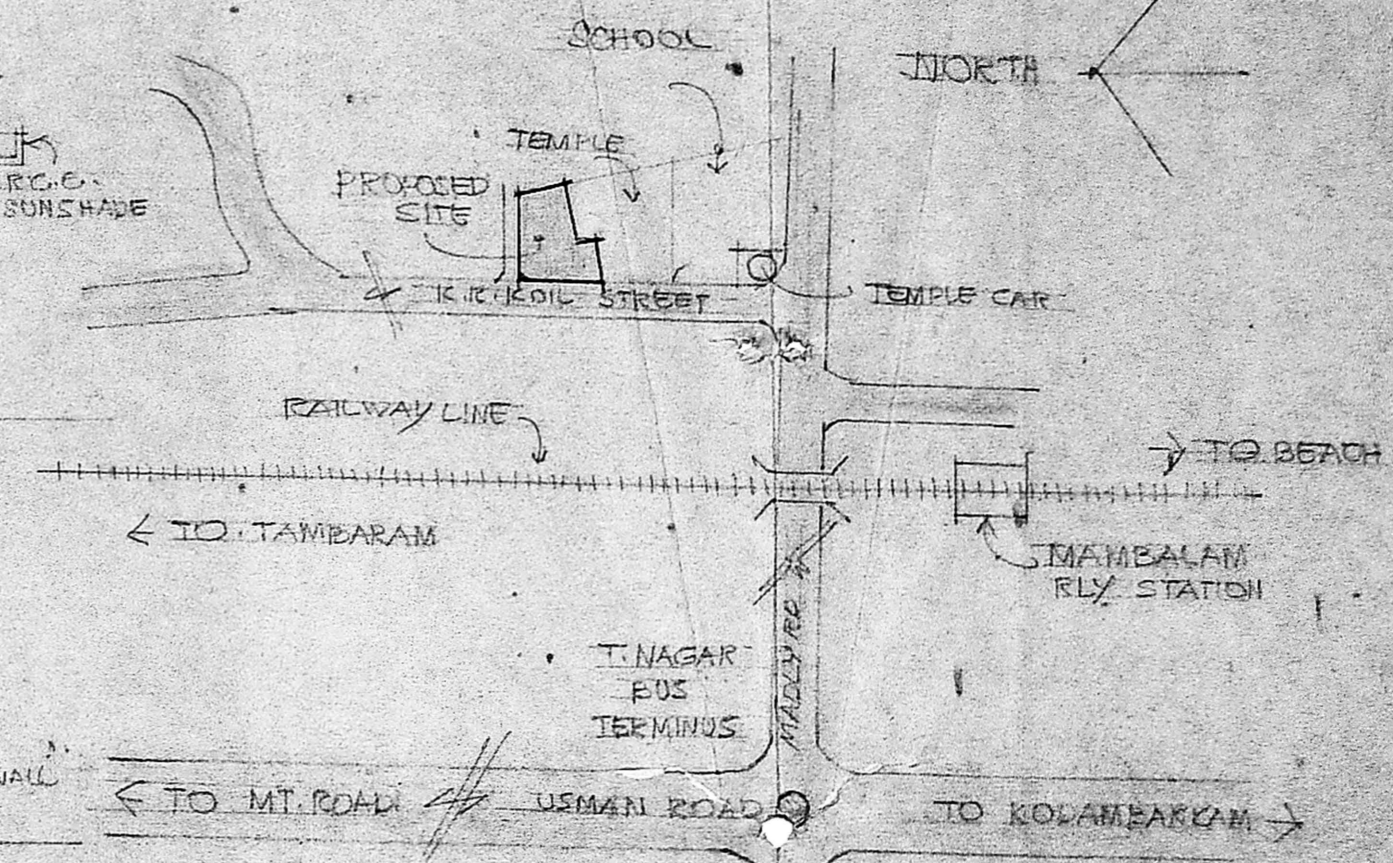

KEY PLAN NOT TO SCALE

PROPOSED BUILDING FOR
 ORIENTAL INSTITUTE OF FINE ARTS
 AT TS. NO 21, SRI K.R. KOIL STREET
 MADRAS. 33. DIVISION NO 142

SCALE (1"=80') 1:100

J. THOTHADRI.
 Asst. Executive Engineer, (Asst.)
 Consulting Civil Engineer & Contractor.
 (Phone No: 55-358 Regd. No: 515)
 CLASS I LICENSED SURVEYOR CORP. OF MADRAS.
 28, Venkatchala Naicken St, Madras 21

N. Srikanth
 OWNER

AREA DETAILS
 TOTAL PLOT AREA: 740 SQM.
 AREA OF PROPOSED BLDG: 285 SQM.
 AREA OF VACANT SITE: 455 SQM.